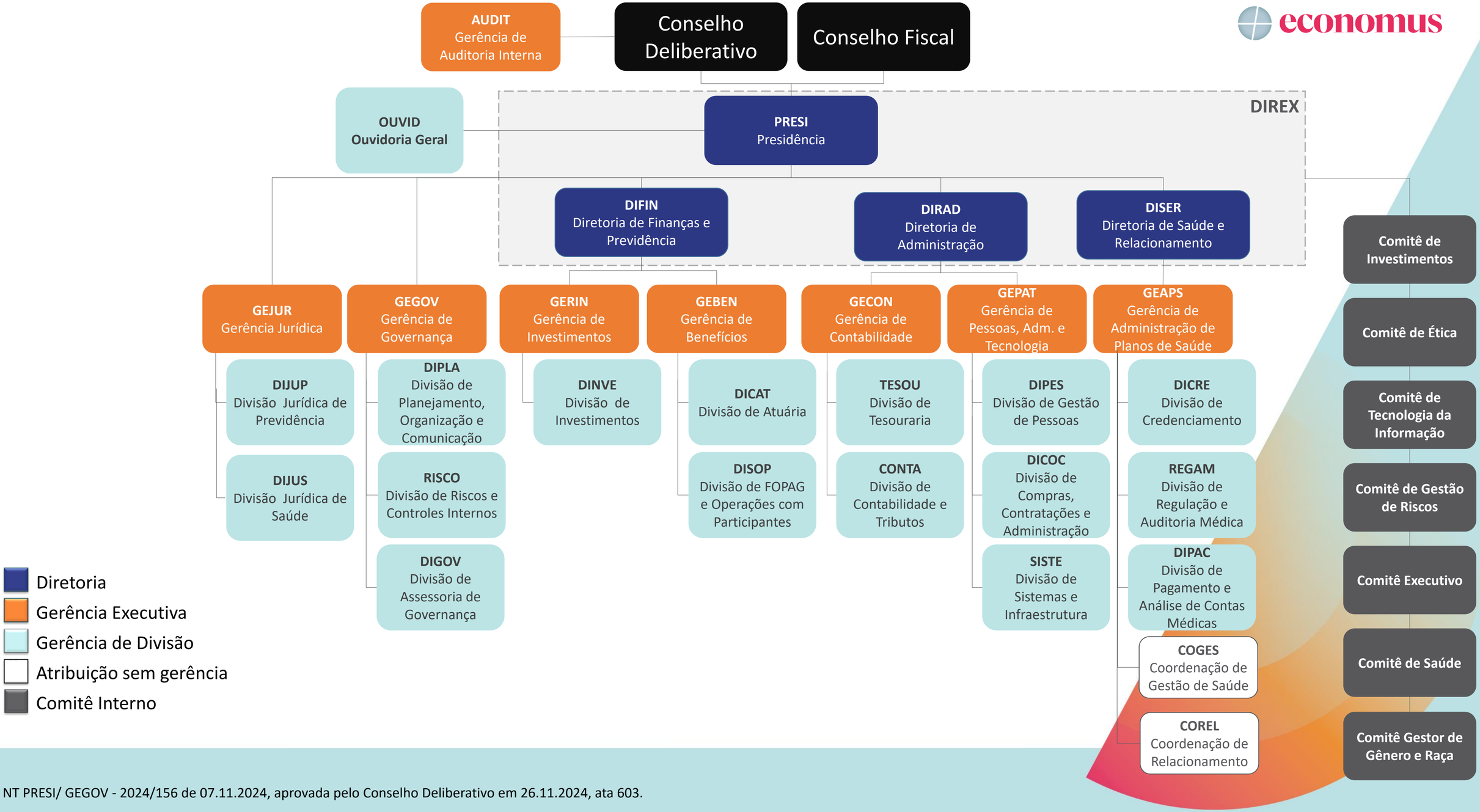

NT PRESI/ GEGOV - 2024/156 de 07.11.2024, aprovada pelo Conselho Deliberativo em 26.11.2024, ata 603.